

### St. Mary's County Department of Social Services

Address: 23110 Leonard Hall Drive  
P.O. Box 509  
Leonardtown, MD 20650

Phone: 240-895-7000

Website: [www.dhr.state.md.us](http://www.dhr.state.md.us)

Type of Service:

At Risk Families, At Risk Youth, Community Services

### St. Mary's County Department of Recreation and Parks

Address: 23150 Leonard Hall Drive  
P.O. Box 653  
Leonardtown, MD 20650

Phone: 301-475-4200 ext. 1800

Website: [www.co.saint-marys.md.us](http://www.co.saint-marys.md.us)

Type of Service:

Recreation Facilities, Sports Activities, Therapeutic Recreation, Summer Camps, Leisure Activities

### Southern Maryland Center for Family Advocacy

Address: 23918 Mervall Dean Road  
P.O. Box 760  
Hollywood, MD 20636

Phone: 301-373-4141

Website:

Type of Service:

Legal Counseling, Legal aid for protective orders, court advocacy

### Three Oaks Center

Address: 46905 Lei Drive  
P.O. Box 705  
Lexington Park, MD 20653

Phone: 301-863-9535

Website: [www.threeoakscenter.org](http://www.threeoakscenter.org)

Type of Service:

Emergency Food, Transitional Housing, Shelter

### Tri-County Youth Services Bureau, Inc.

Address: 21161 Lexiwood Drive, Suite B  
Lexington Park, MD 20653

Phone: 301-866-5332

Website: [www.tcysb.org](http://www.tcysb.org)

Type of Service:

Play Therapy, Psychological Testing, Family Counseling, Child Guidance

### Trico Mental Health

Address: 46490 Shangri La Drive South, Suite 15  
P.O. Box 826  
Lexington Park, MD 20653

Phone: 301-862-4961

Website: [www.tricocorp.org](http://www.tricocorp.org)

Type of Service:

Health Supportive Services

### Walden/Sierra, Inc.

Address: 26845 Point Lookout Road  
Leonardtown, MD 20650

Phone: 301-997-1300

Website: [www.waldensierra.org](http://www.waldensierra.org)

Type of Service:

Transitional Housing/Shelter, Substance Abuse Counseling, Domestic Violence Counseling, Family Counseling and Child Abuse Counseling

### Youth Crisis Hotline

Address: P.O. Box 149  
Hyattsville, MD 20781

Phone: 301-864-7161 (local)  
800-422-0009 (statewide)

Website: [www.communitycrisis.org](http://www.communitycrisis.org)

Type of Service:

Crisis Counseling, Child Guidance

For more information, contact the Department of Student Services; St. Mary's County Public Schools; 23160 Moakley Street; P.O. Box 1410; Leonardtown, MD 20650; Telephone: 301-475-5511, ext. 150; Fax: 301-475-2469

### Non-Discrimination Statement

*The St. Mary's County Public School System does not discriminate on the basis of race, color, sex, age, marital status or sexual orientation, national origin, religion or disability in matters affecting employment or in providing access to programs. Inquiries related to this policy, please contact: Chief of Fiscal Services and Human Resources, St. Mary's County Public Schools, P.O. Box 641, Leonardtown, Maryland 20650, (301) 475-5511, ext. 247.*

August 2011

## St. Mary's County Public Schools



# Local Resources for Children, Youth, and Families in St. Mary's County

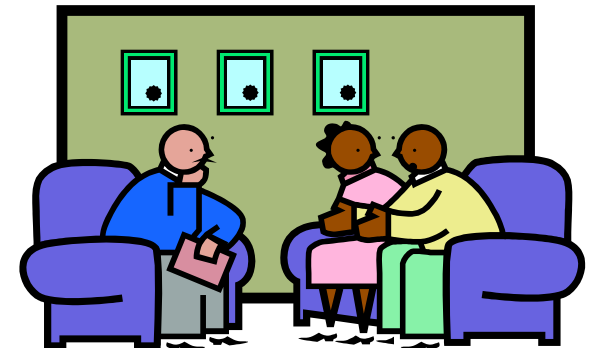

**Alternatives for Youth and Families, Inc.**

Address: P.O. Box 659  
Charlotte Hall, MD 20622  
Phone: 301-884-0312  
Website: [www.boardofchildcare.org](http://www.boardofchildcare.org)  
Type of Service:  
Treatment Foster Care, Therapeutic Group Homes,  
Independent Living Program

**Big Brothers and Sisters of Southern Maryland**

Address: 30065 Business Center Drive, Suite 2  
Charlotte Hall, MD 20622  
Phone: 301-290-0501  
Website: [www.somd.lib.md.us/bbbs](http://www.somd.lib.md.us/bbbs)  
Type of Service:  
Adult/Child Mentoring Programs

**Center for Children**

Address: 23507 Hollywood Road, Ste. 2  
Leonardtown, MD 20650  
Phone: 301-475-8860; 301-609-9887  
Website: [www.center-for-children.org](http://www.center-for-children.org)  
Type of Service:  
Family and Divorce Counseling, Mentoring,  
Programs, Crime Victim/Witness Counseling,  
Family Law Mental Health Facilities

**CHADD**

(Children and Adults with Attention Deficit Disorder)  
Address: 8181 Professional Place, Suite 150  
Landover, MD 20785  
Phone: 800-233-4050  
Website: [www.chadd.org](http://www.chadd.org)  
Type of Service:  
Public Awareness/Education, Specialized  
Information and Referral, Attention-Deficit/  
Hyperactivity Disorder, Health Care Advocacy

**The Clothes Closet**

Address: Lexington Park United Church  
21760 Great Mills Road  
Lexington Park, MD 20653  
Phone: 240-925-7078; 301-863-8500  
Website:  
Type of Service:  
Clothes, Shoes, and Winter Coats (will deliver items  
to schools)

**Department of Juvenile Services**

Address: 23110 Leonard Hall Drive, Suite 1040  
P.O. Box 653  
Leonardtown, MD 20650  
Phone: 301-880-2850  
Website: [www.djs.state.md.us](http://www.djs.state.md.us)  
Type of Service:  
Juvenile Courts

**Family Access Center**

Address: P.O. Box 1539  
21161 Lexwood Drive  
Lexington Park, MD 20653  
Phone: 301-866-5332  
Website:  
Type of Service:  
Serves as a single point for information and referral  
to community based services for children and  
families in St. Mary's County.

**H.O.P.E.**

(Helpers Overcoming Problems Effectively)  
Address: 21641 Great Mills Road  
Lexington Park, MD 20653  
Phone: 301-737-2870  
Website:  
Type of Service:  
Emergency Food, Utility Assistance, Medical  
Expense Assistance

**Hospice of St. Mary's**

Address: 44724 Hospice Lane  
P.O. Box 625  
Callaway, MD 20620  
Phone: 301-475-2023  
Website: [www.hospiceofstmarys.org](http://www.hospiceofstmarys.org)  
Type of Service:  
Pastoral Counseling, Hospice Care

**Legal Aid Bureau**

Address: P.O. Box 249  
Hughesville, MD 20637  
Phone: 301-884-5935  
Website: [www.mdlab.org](http://www.mdlab.org)  
Type of Service:  
General Legal Aid

**Navy Family Service Center (NFSC)**

Address: 21993 Bundy Road, Bldg. 2090  
Patuxent River, MD 20670  
Phone: 301-342-4911  
Website:  
Type of Service:  
Crisis Intervention, Military Family Service Support  
Centers

**Paratransit Service ADA**

Address: 44825 St. Andrew's Church Road  
P.O. Box 409  
California, MD 20619  
Phone: 301-863-8400  
Website: [www.co.saint-marys.md.us](http://www.co.saint-marys.md.us)  
Type of Service:  
Local Transportation

**Partners for Success Resource Center for Families  
and Schools**

Address: Green Holly Elementary School  
46060 Millstone Landing Road  
Lexington Park, MD 20653  
Phone: 301-863-4069  
Website: [partnersforsuccess@yahoo.com](mailto:partnersforsuccess@yahoo.com)  
Type of Service:  
Special Education Resources; Seminars and  
Workshops; Consultation; Lending Library;  
Information and Referral; Assistance with IEPs;  
Information about Local, State, and National Parent  
Organizations

**St. Mary's Community Mediation Center**

Address: 41620 Courthouse Drive  
P.O. Box 853  
Leonardtown, MD 20650  
Phone: 301-475-9118  
Website: [www.st-marys-mediation.org](http://www.st-marys-mediation.org)  
Type of Service:  
Mediation and Facilitation